JADE LIGHTING

PURSUIT OF THE ULTIMATE INGENUITY

JADE LIGHTING

ABOUT US

Jade Lighting Co., Ltd. was founded in 1993 with registered capital of 50 million RMB. The company occupies a 200,000-square-meter plant with more than 1,200 employees and over 400 management and research elites. After 23 years' painstaking efforts, Jade Lighting has developed into an international lighting group which is involved in design, R&D, production and sale as well. This company has established more than 400 stores in Beijing, Shanghai, Wuhan and other large and medium-size cities with products being exported to over 100 countries and regions throughout the world.

We will make special lighting customization for high-value customers and try to be satisfied to our customers.

Smith's Family,Since 2016
Wilson's Family,Since 2012

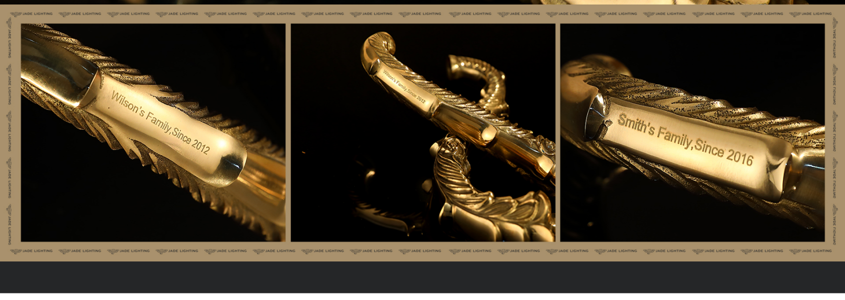

JADE LIGHTING

FLAGSHIP STORE

Since 2002, Jade Lighting has hired famous designers from Italy, Germany, Spain to be design advisers and design directors and has built a strong team of top foreign designers including Gunter from Germany, Marc Gabarra from France, Chiara Di Vincenzo from Italy, Alessandro Cardniato from Spain, Pietro Melone from Italy. There are 100-odd persons in the team besides the above-mentioned backbone technical R&D personnel. In 2007, Jade Lighting invested nearly ten million yuan to establish a 2,000-square-meter independent and functionally complete lighting test center which met the requirements of the laboratory of China National Accreditation Service for Conformity Assessment, CNAS.

JADE LIGHTING
JADE LIGHTING
JADE LIGHTING

JADE LIGHTING

FRENCH VINTAGE EUROPEAN VINTAGE

JADE LIGHTING

MODERN LIGHTING LUXURYLIGHTING

JADE LIGHTING

Jade Lighting Co., Ltd. boasts a series of lighting brands including "KINGLONG", "KINGHYATT", "MOOLLONA", "MOREMER" and "AOSLU". The group owns Zhongshan Jade Lighting Factory Co., Ltd., Shiqiang Industrial Investment Co., Ltd., Zhongshan Moollona Lighting Co., Ltd.; Zhongshan Guzhen International Lighting Center Co., Ltd.; Zhongshan Guzhen International Logistics Co., Ltd., Italy branch company of Jade Lighting, UK branch company of Jade, US branch of Jade as well as other economical entities.

Kinglong is the first modern lighting company whose products are exempted from inspection for export in China. It has gained dozens of qualifications and honorary titles, such as "National High-tech Enterprise", "Famous Trademark in Guangdong", "Famous-brand Product in Guangdong", "Famous Exported Brand in Guangdong", "Competitive Enterprise with Intellectual Property Advantages in Guangdong", "Innovation Industrialization Demonstration Base for Small- and Medium-size Enterprises in Guangdong", "Top 100 Enterprises in Zhongshan City", and so on. In 2013, "Kinglong Informationalization Upgrading Project" was selected to be among the "Four Hundreds" demonstration project for integration of informationalization and industrialization in Guangdong, and Jade Jighting became the model of digital transforming of production processes of industrial enterprises in Guangdong province.

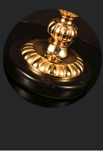

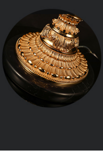

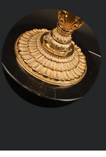

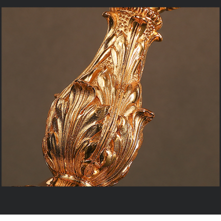

JADE LIGHTING

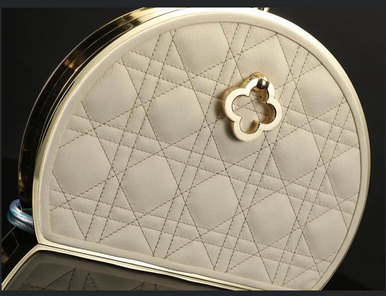

As independent innovation is the core competitiveness of enterprises, Jade Lighting, as early as in 2001, founded enterprise science and technology R&D center with an aim to make technical breakthroughs in product innovation, process improvement, energy conservation and environmental protection and other fields. As a result, it has successfully designed and produced hundreds of independent innovation products with patent rights. At present, Kinglong owns more than 500 patents of various kinds, among which the number of patent applications in EU, USA, Japan and other developed nations and regions is increasing year by year. In addition to attracting and gathering domestic talents, Jade Lighting has also made greater efforts to recruit international talents.

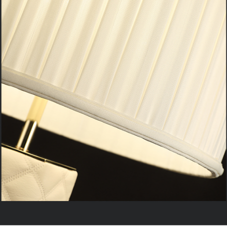

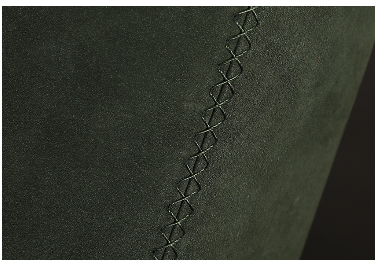

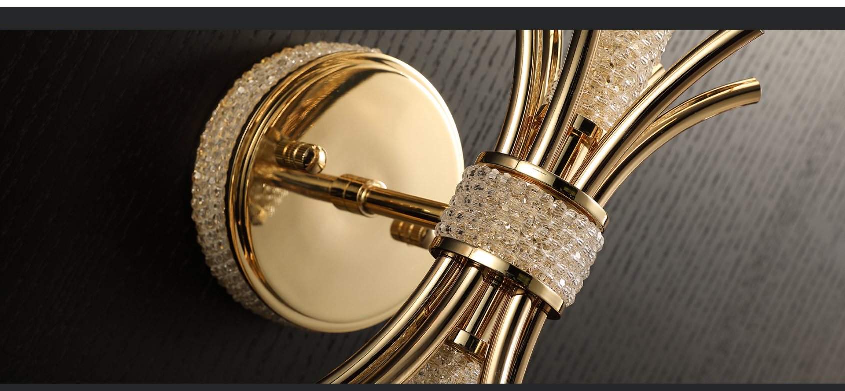

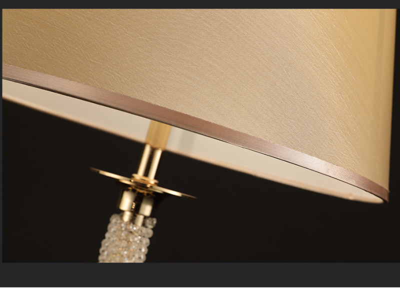

JADE LIGHTING
INGENUITY

In January, 2010, Kinglong was crowned as the first lighting enterprise that won both "Best Design for Fixed Luminaire" and "British Lighting Design of the Year" awards at the same time in the history of the British Birmingham International Lighting Fair. The company has registered the trademark of "Jade Lighting" in EU,USA , Japan, Turkey and other nations and regions in order to strengthen the building of independently developed brands. In May, 2010, it has become the designated lighting supplier for Shanghai Expo, and its swan lamps and MOOLLONA, the hand-crafted glass lamps whose general agent of the Asia-Pacific Region is Jade Lighting, have been the unique designated lightings for Vietnam pavilion.

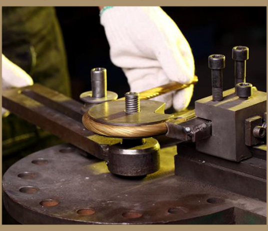

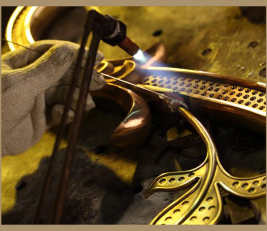

JADE LIGHTING

ENGINEERING CASE

"Integrate illumination art, and enrich human life" is our holy mission; "Regard product quality as our lives" is our solemn commitment. By virtue of fine workmanship, excellent quality and insightful understanding towards life and beauty, we aim to develop Jade Lighting into a top lighting enterprise in the world in the spirit of our core values, and upholding the philosophy of "diligence, innovation, struggle and collaboration" .

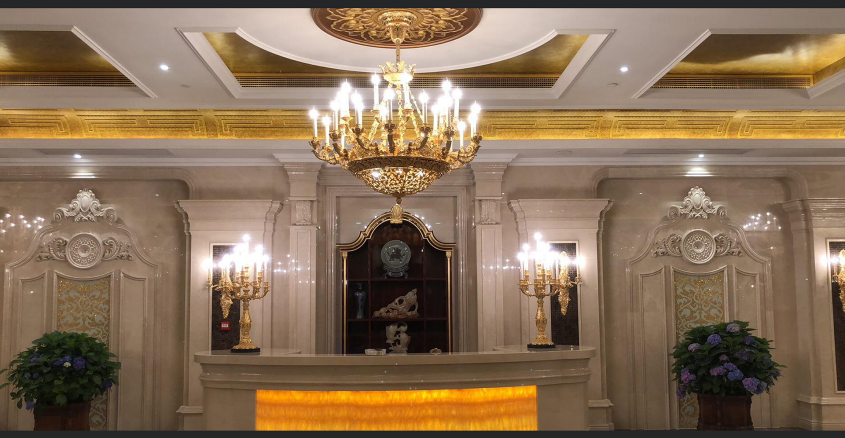

JADE LIGHTING

Thanks